

# Brighton

## Course Fees

### General English and IELTS Preparation Prices and lessons are per week

Courses	Lessons	1 to 11	12 to 23	24+
Standard	20	£330	£295	£255
Intensive	25	£375	£330	£295
Super Intensive	30	£430	£380	£330

- IELTS Preparation: Available as a module. A combination of 20 or 25 General English lessons + 5 IELTS lessons, as part of our Intensive or Super Intensive Course. IELTS core class subject to availability and demand.
- Minimum level for IELTS preparation: Level 4 (Bayswater)/B1 (CEFR)

English Plus Add-ons	Lessons	Price	Notes
One to one lessons	5	£425	Custom packages available

Family Options	Lessons	1+	Extra adult/child	Course dates
Young Learner (age 12+)	20	£330	£295	
Parent & Child (age 12+)	20	£590	£295	23 Jun - 15 Aug
Day Camp (age 12-17)	20	£520	-	

- Individual young learner students aged 12-15 must be accommodated with a parent/guardian
- Parent and child timetables may differ

### Cambridge Exam Preparation Prices are per course

Courses	Lessons	4 weeks	10 weeks	Dates
Standard	20	£1,320	£3,300	
Intensive	25	£1,500	£3,750	6 Jan, 30 Jun
Super Intensive	30	£1,720	£4,300	

- Minimum level for FIRST (FCE): Level 6 (Bayswater) / B2 (CEFR)
- Minimum level for Advanced (CAE): Level 8 (Bayswater) / C1 (CEFR)
- Cambridge Preparation Available in Standard 20 lessons. Can be combined with 5 or 10 General English lessons as part of an Intensive or Super Intensive Course

### Professional Level 5 (Bayswater) / B1+ Requirement

Professional Course	Duration	Price	Start Dates
Digital Marketing	4 weeks	£2,100	6 May, 7 Jul, 1 Sep, 3 Nov
International Business Management	4 weeks	£2,100	2 Jun, 4 Aug, 6 Oct

### Premium Package

Professional and English	8 weeks	12 weeks	24 weeks	36 weeks
Any UK city. Any English or Professional Course	£3,310	£4,530	£8,000	£11,430
Extra week	£414	£378	£333	£318

- Premium Package includes registration fee and materials fee
- Courses to be studied one course at a time, not simultaneously



▲ 61 Western Rd, Hove BN3 1JD

### Quick Facts

#### All Courses Include

- Online placement test
- Welcome activity
- Organised social programme
- Student handbook
- End of course certificate
- WiFi

#### Professional Courses

- Minimum age: 18
- Class size: Max 15, Average 8
- Duration: 4 weeks, 60 hours

#### English Courses

- Minimum age: 16
- Minimum stay: 1 week
- Courses start: Every Monday

#### English Lessons

- 1 Lesson: 45 minutes
- 20 Lessons: 15 hrs/week
- 25 Lessons: 18.75 hrs/week
- 30 Lessons: 22.5 hrs/week

#### Family Options

- Parent & Child, Young Learner (Mon-Fri)
- Tuition only

#### Day Camp (Mon-Fri)

- Tuition, lunch and half day activities

Course schedule may take place in the morning or afternoon

#### School Closure Dates

- 1-3 Jan, 18 & 21 Apr, 5 & 26 May, 25 Aug, 22 to 26 Dec 2025, 1 Jan 2026



# Brighton

## Accommodation, Transfers and Other Fees

### Accommodation Prices are per week

Bus: Walk:

Homestay Age 16+	Time	Bed & Breakfast	Half Board
Single Shared Bathroom	20 - 60 min	£165	£210
Twin Shared Bathroom*	20 - 60 min	£145	£190

<b>Summer Supplement</b> 01 Jun - 30 Aug   £30 p/w	<b>Christmas Supplement</b> 21-27 Dec   £50 p/w	<b>Private Bathroom</b> £80 p/w
---	--	------------------------------------

<b>Dietary Supplement</b> £25 - £45 p/w	<b>Under 18 Supplement**</b> £20 p/w
--	---

- \* Twin rooms are only available for two people traveling together
- \*\* Applicable to ages 16-17
- Students in a single room may be housed in the same homestay as other students
- Students under 18 in a homestay must book at least Half Board, a return transfer and provide a parental consent form
- Extra nights: billed on a pro rata basis

Residences Age 18+	Time	1 - 11 weeks	12+ weeks	Dates
Standard Single En suite	5 - 10 min	£350	£325	Year round
Standard Single En suite (Summer only)	30 min 15 min	£350	-	29 Jun - 16 Aug

<b>Weekly Cleaning Supplement*</b> £22.50 p/w	<b>Weekly Breakfast Supplement*</b> £60 p/w
--	--

\* Optional charges only apply to the main residence (excluding summer residences)

### Other Charges

Prices per booking	
Registration Fee	£95
Accommodation Booking Fee	£50
Bank Charges	£12
Exam fee - FCE*	£205
Exam fee - CAE*	£210
Exam fee - IELTS (IELTS Test Centre)*	Coming soon
Professional Course Material Fee (4 weeks)	£28
Career Preparation Programme Fee***	£1000
Prices per week	
Materials Fee**	£7
Insurance*	£8

- \* Optional charges
- \*\* Applies to all language courses
- \*\*\* Available for YMS visa holders
- Materials fee includes access to the my.Bayswater learning platform and all learning materials used in the classroom

All prices are subject to change

### Transfers

Airport/Station	One Way
Gatwick	£130
Heathrow	£200
London City	£245
St Pancras	£245
Luton	£255
Stansted	£255

Transfer prices can include up to 2 people per vehicle - same flight and address

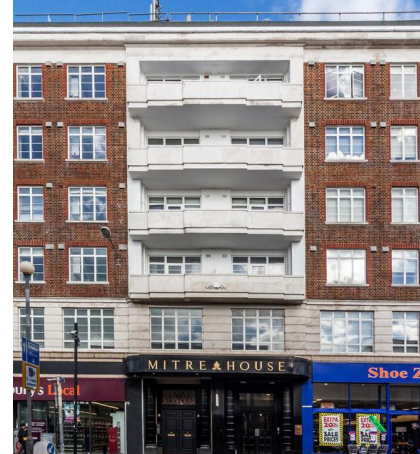

▲ Britannia Study Hotel, 150 Western Road, Brighton, BN1 2DA

### Quick Facts

#### Room Types

- Single
- Twin

#### Board Types

**Half Board:**  
Room, breakfast and one main meal provided

**Self-catering:**  
Room provided without meals

#### Bathroom Types

**En suite:**  
Toilet and shower or bath can be accessed from within your room

**Shared Bathroom:**  
Bathroom shared with other residents and/or host family

**Studio:** En suite bathroom, with kitchenette

**Arrival and departure day:**  
Sunday to Saturday

