

KAPLAN INTERNATIONAL LANGUAGES

# NEW YORK CENTRAL PARK

## WHY CHOOSE TO STUDY IN OUR NEW YORK CENTRAL PARK SCHOOL?

### 5 reasons to study here

- Located in Midtown Manhattan next to Central Park and minutes away from Time Square, the Rockefeller Center and Museum of Modern Art.
- New school with state of the art facilities. Easy access to all of New York and next to one of largest subway centers.
- Variety of daily activities organized by the school including Broadway plays, museum trips and sporting events.
- University Placement Services are available; we work directly with 100+ partners
- Real Life English courses in theatre and leadership for a hands on/practical approach to improving English skills. Career development workshops offered by former senior business professionals.

### Location and contact information

ADDRESS:	1790 Broadway, New York, NY 10019
PHONE:	646-285-0300
FAX:	N/A
EMERGENCY CONTACT:	+1 (718)-906-1045
AT THIS ADDRESS SINCE:	2019
PROVIDING ENGLISH COURSES SINCE:	2019

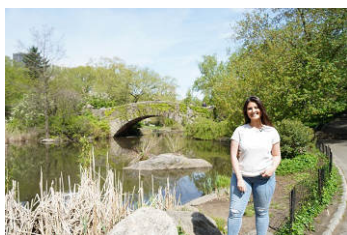
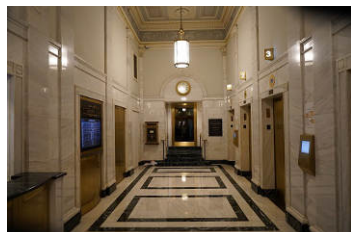
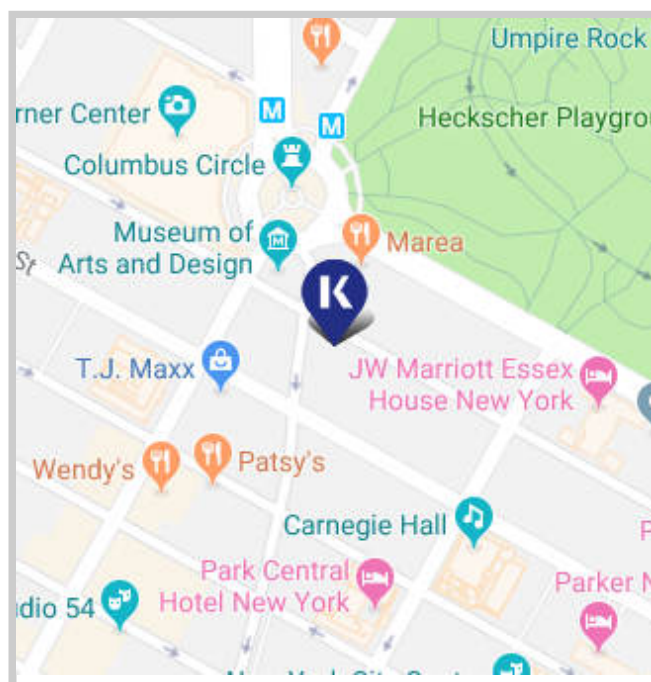

### School information

SCHOOL DIRECTOR:	Chris Koutsovitis
TOTAL NUMBER OF TEACHERS:	25+ (Full time teachers: 4)
LANGUAGES SPOKEN BY STAFF:	Spanish, Chinese, Turkish, French, Portuguese, Korean, Hindi, Urdu, Polish & Greek
TEACHER QUALIFICATIONS:	All teachers have a level of education normally represented by a degree and they also have a CELTA or equivalent qualification. Some also hold the higher level DELTA qualification, PGCE, or MA in applied linguistics

### Accreditations and memberships



### Is this school an exam center?

No, it is not an exam center.



# ABOUT THE SCHOOL

NUMBER OF BUILDINGS:	1
NUMBER OF FLOORS:	2
TOTAL NUMBER OF CLASSROOMS:	15
SCHOOL FACILITIES:	Elevator, air conditioning, heating, Wi-Fi, computer lab/ multimedia center, student lounge/ common room
WHEELCHAIR / DISABLED ACCESS:	Yes
EXTRA COST OF FACILITIES:	None
OTHER SERVICES PROVIDED:	Accommodation, Airport transfer, University Placement Service, Medical Insurance
EXTRA COST OF OTHER SERVICES:	See our price list
NUMBER OF COMPUTERS AVAILABLE:	28
LEVELS OF ENGLISH OFFERED:	All levels
FIRST DAY AT SCHOOL:	Orientation starts every Monday at 08:30. This includes registration, a placement test, presentations, and student introductions. On their first day, students are expected to bring their passport, I-20, proof of health insurance, and at least \$100 cash for weekly activities.



## SAMPLE CLASS TIMETABLE

### Morning

CLASS:	08:30 - 10:00
BREAK:	10:00 - 10:10
CLASS:	10:10 - 11:40

### Afternoon

CLASS:	13:50 - 15:20
BREAK:	15:20 - 15:30
CLASS:	15:30 - 17:00

## SAMPLE SPECIFIC SKILLS CLASS TIMETABLE

### Morning class

(Monday to Thursday)

12:10 - 13:40

### Afternoon class

(Monday to Thursday)

12:10 - 13:40

## SCHOOL MATERIALS

MATERIALS PROVIDED FOR STUDENTS:

K+ curriculum, K +notes, K +tools, K +extra, Chromebases, Interactive whiteboards

IS THERE A BOOK DEPOSIT?

No

IS THERE A MATERIALS FEE?

No



## Courses and students

### COURSES PROVIDED AT THIS SCHOOL:

General English, Semi-Intensive English, Intensive English, Academic Year, Academic Semester, Business Supplementary, TOEFL IBT & Academic English Exam Preparation, GRE preparation, GMAT preparation

### SPECIAL / EXTRA COURSES PROVIDED:

N/A

### AVERAGE NUMBER OF STUDENTS PER CLASS:

10–15

### MINIMUM AGE OF STUDENTS:

16

### AVERAGE AGE OF STUDENTS:

26

### STUDENTS PER AGE GROUP:

### TOP 10 STUDENT NATIONALITIES:

Brazil, Colombia, Chile, China, Germany, Japan, Mexico, Saudi Arabia, South Korea, and Taiwan

## School location and transport

	By foot	By bike	By bus	By subway/train
Time to the nearest café / restaurant:	1 minute	1 minute	1 minute	1 minute
Time to the nearest supermarket:	1 minute	1 minute	1 minute	1 minute
Time to the nearest post office:	1 minute	1 minute	1 minute	1 minute
Time to the nearest ATM / bank:	1 minute	1 minute	1 minute	1 minute
Time to the nearest sports center:	3-5 minutes	1 minute	1 minute	1 minute
Time to the nearest hospital:	2 minutes	1 minute	1 minute	1 minute
Time to the city center:	1 minute	1 minute	1 minute	1 minute



### AIRPORT TRANSPORT

#### CLOSEST AIRPORT:

John F Kennedy International Airport

	Line or Number	Cost	Duration
Airport to city center by bus:	N/A	N/A	N/A
Airport to city center by train:	Airtrain JFK Red Line	\$8	60 minutes
International train station to city center:	N/A	N/A	N/A



# ABOUT NEW YORK CENTRAL PARK

NAME OF LOCATION:	New York Central Park
FAMOUS LANDMARKS:	Central Park, Times Square, Statue of Liberty, Empire State Building, Madison Square Garden, Macy's, Museum of Modern Art
CUISINES WITHIN A 20-MINUTE WALK:	American, Brazilian, Chinese, European, French, Greek, Indian, Italian, Japanese, Mexican, Middle Eastern, Seafood, Spanish, Thai, Turkish, Vegetarian
TRANSPORT WITHIN A 10-MINUTE WALK:	Train, metro, buses
TOP 5 REASONS TO CHOOSE THIS CITY:	Located in the heart of Midtown Manhattan next to Central Park, minutes away from Times Square, new school with state of the art facilities, next to one of the largest subway centers, University Placement Services are available; we work directly with over 100 university partners
WHAT MAKES THIS CITY UNIQUE?	Located next to the iconic and beloved Central Park
ALTERNATIVE THINGS TO DO:	Explore the local museums, enjoy some world-class shopping, go watch some comedy in Greenwich Village, watch the sunset from the High Line
CITY PERSONALITY:	Active, alternative, artistic, big city, bookstores, Broadway, business capital, buzzing, cosmopolitan, creative, cultural, entertainment capital, famous, fashion, foodie scene, iconic landmarks, independent, professional, sophisticated

## Examples of nearby cities to visit

BOSTON	Travel time: 4.5 hours, price of return ticket: \$20–80
WASHINGTON, DC	Travel time: 5 hours, price of return ticket: \$25–80

## Regular social activities

SUNSET PARTY ON ROOF	\$10–15
BROADWAY SHOW	\$40–100
BROOKLYN BRIDGE WALKING TOUR	Free
MUSEUM OF MODERN ART	Free
MOVIE NIGHT	Free
BAR NIGHT	\$10–20
WASHINGTON, DC WEEKEND TRIP	\$239–420

## Typical 2-week social schedule

Days	First week	Second week
MON	New Student Icebreakers	Walking tour
TUE	Bar night	Dance class
WED	Soccer	Museum tour
THU	Brooklyn Bridge and ice cream	Baseball or basketball game
FRI	Sunset party	Broadway show
SAT	Overnight trip to Washington DC	Overnight trip to Boston

Number of Social activities per week: 5

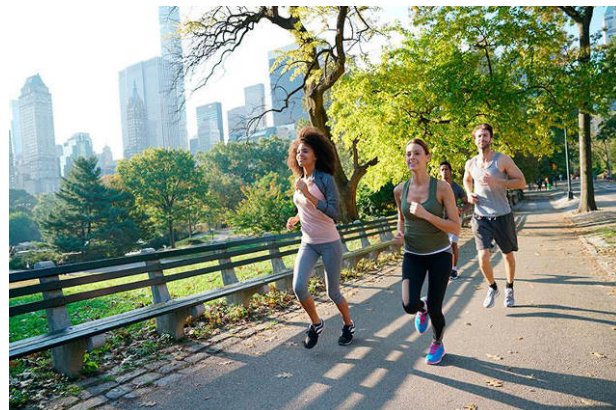

## LIVING COST (SAMPLE PRICES FOR ITEMS IN THIS CITY)

- Bottle of water: \$3
- Meal out for two: \$60
- Local bus ticket: \$3
- Cinema ticket: \$13–15
- Coffee: \$2–5
- Takeaway pizza: \$20
- Local train ticket: \$3
- Can of coke: \$2–3
- Sandwich: \$6–9
- Bike rental: \$12/day

# ACCOMMODATION IN NEW YORK CENTRAL PARK

## THE NEW YORKER

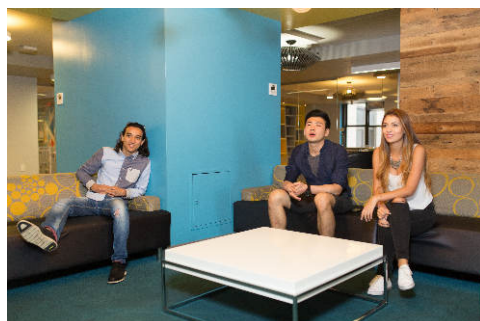

ADDRESS:	481 8th Avenue NY, NY 10001
WEBSITE:	N/A
ACCOMMODATION TYPE:	Student halls, single room(s), twin room(s), en-suite bathroom(s), 1 bathroom, shower, bath, communal kitchen for the halls/ hostel, communal lounge/ common area for the halls/ hostel, study area for the halls/ hostel, dining area for the halls/ hostel, TV in the common area
SERVICES AVAILABLE:	Laundry (extra charge), Wi-Fi, cleaning service (free, additional charge for extra cleaning), students should bring own towels and toiletries
EXTRA COST OF SERVICES:	Laundry: \$4 wash and dry; extra cleaning outside of every 4 weeks is \$50
BEDROOM:	TV, mini fridge, wardrobe/ closet, desk, chair
KITCHEN:	Microwave, oven, stovetop, toaster, cleaning supplies
FACILITIES:	Gym, vending/ snack machine, laundry facilities, coin-operated laundry facilities, library with ipad stations, lounge with pool table and TVs
EXTRA COST OF FACILITIES:	Laundry: \$4 wash and dry
FAMOUS LANDMARKS NEARBY:	Central Park, Madison Square Garden, Empire State Building, Time Square, Museum of Modern Art
VISITORS OR GUESTS ALLOWED?	Yes
NOISE RESTRICTIONS?	Yes (From 21:00 every day)
SMOKING ALLOWED IN THE RESIDENCE?	No
24-HOUR SECURITY?	Yes
ROOM CLEANING:	Cleaned on arrival, students are responsible for cleaning their own rooms, additional charge for extra cleaning
LINEN CHANGING:	Linen cleaned on arrival, students are responsible for washing their own linen
AVAILABILITY:	Year-round
MINIMUM NUMBER OF WEEKS?	No minimum
CHECK-IN AND CHECK-OUT TIMES:	Check-in: Saturday 15:00 / Check-out: Saturday 10:00
ROOM DEPOSIT?	No

	By foot	By bike	By bus	By subway/train
Time to the school (Central Park)	20 minutes	8 minutes	8 minutes	10 minutes
Time to the school (Empire State)	12 minutes	5 minutes	5 minutes	N/A
Time to the school (Soho)	45 minutes	15 minutes	25 minutes	20 minutes
Time to the nearest café / restaurant:	1 minute	1 minute	N/A	N/A
Time to the nearest supermarket:	1 minute	1 minute	N/A	N/A
Time to the nearest ATM / bank:	1 minute	1 minute	N/A	N/A
Time to the nearest sports center:	On-site	N/A	N/A	N/A
Time to the city center:	1 minute	1 minute	N/A	N/A
Time to the main airport:	N/A	N/A	45–60 minutes	45–60 minutes

## ACCOMMODATION IN NEW YORK CENTRAL PARK

## WEST SIDE RESIDENCE

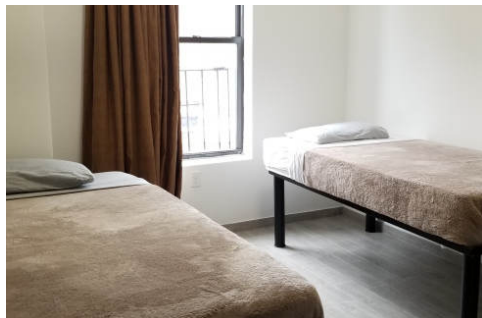

ADDRESS:	315 94th street NY, NY 10025
WEBSITE:	None
ACCOMMODATION TYPE:	This residence offers small, studio style single and twin rooms with private bathrooms and efficiency style kitchenettes.
SERVICES AVAILABLE:	24 hour concierge, security, wifi, linen and cleaning service
EXTRA COST OF SERVICES:	\$25 for extra cleanings
BEDROOM:	Studio style with single bed, double beds, or loft / bunk depending on room
KITCHEN:	Efficiency kitchenettes are provided in each room with a small fridge, two burners, a sink, and a set of pots and pans.
FACILITIES:	24 hour concierge and security, 2 lounges, roof top access (seasonal)
EXTRA COST OF FACILITIES:	
FAMOUS LANDMARKS NEARBY:	Central Park, Riverside Park, Beacon Theater, and Columbia University
VISITORS OR GUESTS ALLOWED?	Yes
NOISE RESTRICTIONS?	Quiet after 10pm
SMOKING ALLOWED IN THE RESIDENCE?	No
24-HOUR SECURITY?	Yes
ROOM CLEANING:	Yes
LINEN CHANGING:	No
AVAILABILITY:	Year round
MINIMUM NUMBER OF WEEKS?	1 week
CHECK-IN AND CHECK-OUT TIMES:	Check-in: Saturday 3:00pm / Check-out: Saturday 10:00am
ROOM DEPOSIT?	None

	By foot	By bike	By bus	By subway/train
Time to the school:	40-50 min	15 min	30 min	20 min
Time to the nearest café / restaurant:	< 5 min	< 5 min	< 5 min	< 5 min
Time to the nearest supermarket:	< 5 min	< 5 min	< 5 min	< 5 min
Time to the nearest post office:	< 5 min	< 5 min	< 5 min	< 5 min
Time to the nearest ATM / bank:	< 5 min	< 5 min	< 5 min	< 5 min
Time to the nearest sports center:	< 5 min	< 5 min	< 5 min	< 5 min
Time to the nearest hospital:	15 min	5-10 min	5-10 min	< 5 min
Time to the city center:	< 5 min	< 5 min	< 5 min	< 5 min
Time to the main airport:	N/A	N/A	90 minutes	90 minutes



# HOST FAMILY INFORMATION



THINGS STUDENTS NEED TO BRING:

SERVICES INCLUDED:

EXTRA COST OF SERVICES:

MEALS PROVIDED:

Toiletries, personal items to make their room feel like home, prescription medication

Bed linen, towels, laundry, telephone use for emergencies

No

Yes

- **BREAKFAST:** Breakfast is usually a light meal consisting of cereal, fruit, toast, juice, or coffee. Hosts will usually ask you to prepare your own breakfast.
- **LUNCH:** You will be responsible for buying your own lunch at school, from a local restaurant, or the local shops.
- **DINNER:** You will usually eat dinner with your host, or occasionally you may prepare your own meal with food supplied by your host.

WILL THE HOMESTAY ARRANGE TO PICK UP THE STUDENT FROM THE AIRPORT?

TRANSPORT TO SCHOOL:

WHERE ARE THE HOST FAMILIES LOCATED?

ADDITIONAL INFORMATION:

No

Your host will help you plan your way to and from school on your first day and explain how to use public transport.

Manhattan, Brooklyn, Queens, Bronx

Homestays are 45–60 minutes of commute time to the school.