

**Accommodation**  
**Brighton, UK**  
2020

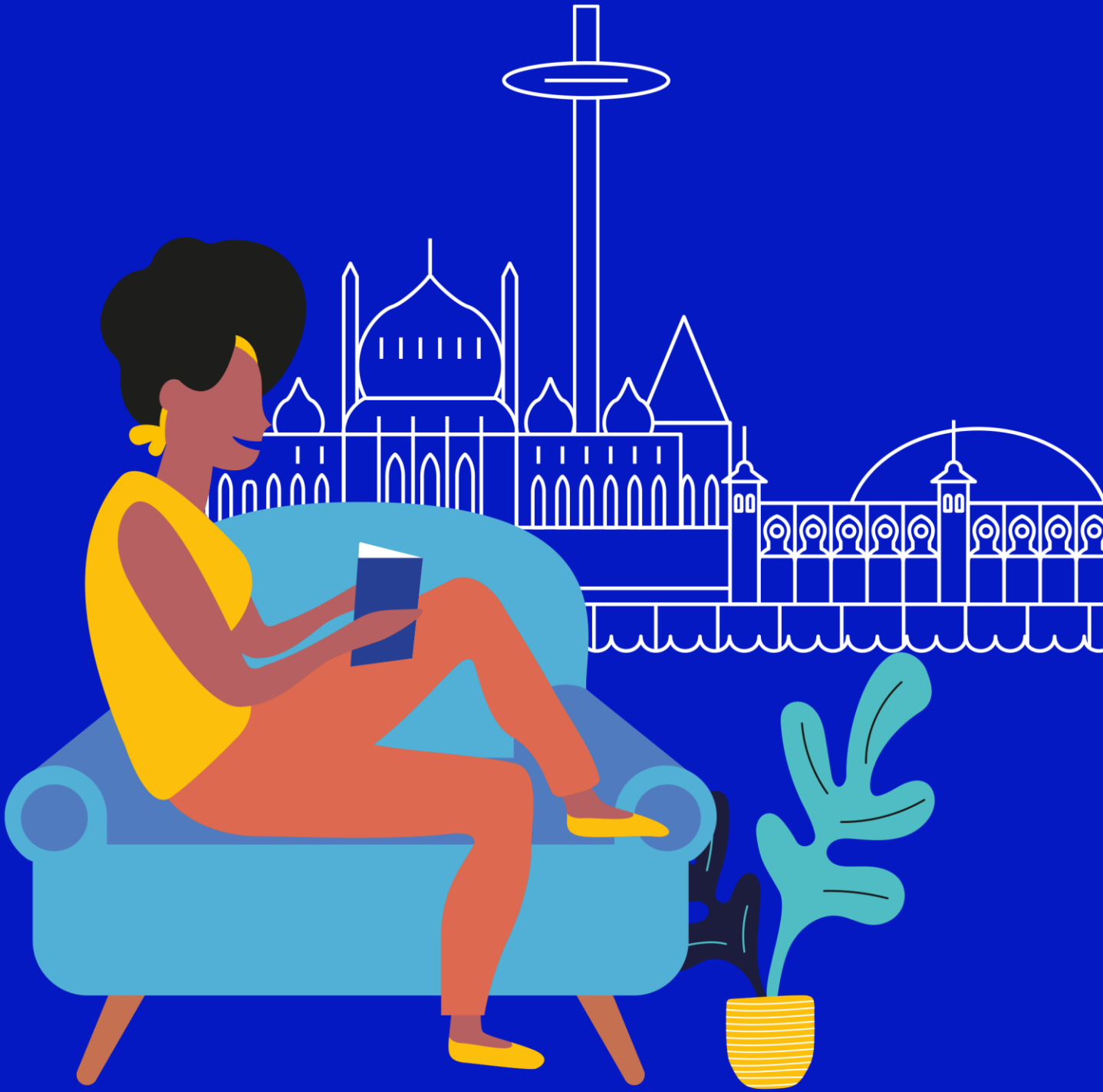

# Accommodation in Brighton

## Homestay

Our homestays are carefully selected and offer students the opportunity to learn more about the British culture in a comfortable setting while studying English in Brighton.

- Welcoming and friendly atmosphere
- Carefully selected by our Accommodation Officers and visited on a regular basis
- Choice of single rooms (or twin rooms if two students book for the same time period) with bed and breakfast or half-board
- Students with B&B bookings normally don't have access to kitchen facilities
- All bed linen and towels provided
- All our host have to do at least one washing load per week per student
- Good and reliable transport links
- Commute time from the Brighton homestays to LSI Brighton is in winter a 20-25 minute walk or a short bus drive and in summer a 30-35 minute walk or a longer bus ride
- Example bus ticket price: E-ticket GBP22 per week for unlimited travel in the city (except night services) – adult tickets
- Students with an ISIC student ID card which stay for 12 weeks or more can purchase student e-tickets from GBP14 per week (except night services)
- Arrivals between 7 am and 11 pm on Saturday or Sundays. In July and August only Sundays arrivals. During low season we may be able to accept mid-week arrivals, please check with the school.



## Executive Homestay Option

Executive Homestays are often of a higher standard than other home stay accommodation. They are evaluated in terms of décor and have a private bathroom (en-suite or sole use).

## Homestay Prices

### Homestay Weekly Rates (per person per week)

|                                   |        |
|-----------------------------------|--------|
| Single room, B&B                  | GBP140 |
| Single room, Half Board           | GBP180 |
| Twin room*, B&B                   | GBP120 |
| Twin room*, Half Board            | GBP160 |
| Executive single room, B&B        | GBP195 |
| Executive single room, Half Board | GBP235 |

**Discount for 12+ weeks booked and paid for in advance: Single room GBP20 p/wk; Twin room GBP10 p/wk**

### Extra Night Rates (per person per night)\*\*

|                                   |       |                        |       |
|-----------------------------------|-------|------------------------|-------|
| Single room, B&B                  | GBP34 | Twin room*, B&B        | GBP30 |
| Single room, Half Board           | GBP44 | Twin room*, Half Board | GBP40 |
| Executive single room, B&B        | GBP45 |                        |       |
| Executive single room, Half Board | GBP55 |                        |       |

### Supplemental Rates (per person per week)

|   |          |                      |       |
|---|----------|----------------------|-------|
| Summer Supplement (June 21 – August 30) | GBP30    | Christmas Supplement | GBP45 |
| Special Diets B&B / HB                  | GBP15/30 |                      |       |

### Key

B&B = Bed and Breakfast (Breakfast only, no kitchen access)

\* For students booking together with the same arrival and departure dates.

\*\* Subject to availability. Please check with the school before booking flight tickets.

## Residences

These options are more suitable for an independent student who is looking for a self-catering accommodation at an affordable price. All students must be 18 or older.

### Portland 55 - Photos

**Location:** LSI Brighton's own residence, part of our Portland Road campus.

**Minimum age:** 18

**Rooms:** Single and twin rooms available (twin rooms are bunk beds)

**Private Bathroom:** Yes, all rooms are en-suite with a shower, toilet, basin and heated towel rail

**Meals:** Self-catering. Student kitchen with two ovens, two fridges and freezers, two microwaves and all equipment supplied. Open until 10.30 pm. Kitchenette with fridge, kettle and microwave available 24 hours a day for when the main kitchen closes.

**Wheelchair accessible room:** There is one room designed to be fully accessible to a wheelchair user, with access to the garden, kitchen and residents lounge.

**Facilities:** Kitchen (until 22.30), kitchenette (24 hours), Laundry with two washing machines and two dryers. Two lounge spaces available until 22.30. Bed linen and towels with changes supplied weekly.

Please note students are responsible for changing their own bedding and cleaning their rooms during their stay. Cleaning equipment and materials are supplied.



**Video:** <https://vimeo.com/370321573>

**Prices (per person per week):**

**2019**

Single: GBP235 per week per person

Twin: GBP200 per week per person

**2020**

Single: GBP240 per week per person

Twin: GBP205 per week per person

Summer supplement: £30/week from 21 June to 30 August 2020

**Damage and cleaning deposit:** GBP100

**Availability:** Year-round

**Other:** The residence is mixed gender on all floors.

**Local Facilities:** Large convenience stores 30m, 8 minute walk to Supermarkets.

**Transport:** There are bus stops directly outside the building for services to and from Brighton city centre. Train station: Hove station for London and Gatwick airport: 10 minutes' walk.

**Arrivals and Departures:** Saturday to Saturday or Sunday to Sunday, check-in 2 pm and check-out 10 am



## Mountford Student House

**Location:** Located in a quiet residential area.  
10 minute walk to LSI Brighton. One block from the sea front.

**Minimum age:** 18

**Rooms:** Single and twin rooms

**Private Bathroom:** No, shared bathrooms

**Meals:** Self-catering

**Facilities:** Large kitchen, lounge, washing machine

**Prices (per person per week):**

Off peak: Single GBP215

Twin GBP205 per week per person

July and August: Single GBP230

Twin GBP220 per week per person

**Availability:** Year-round

